

Pioner March

Komponeret og tilegnet

Pionerforeningen

af 6^{te} Novbr 1909.

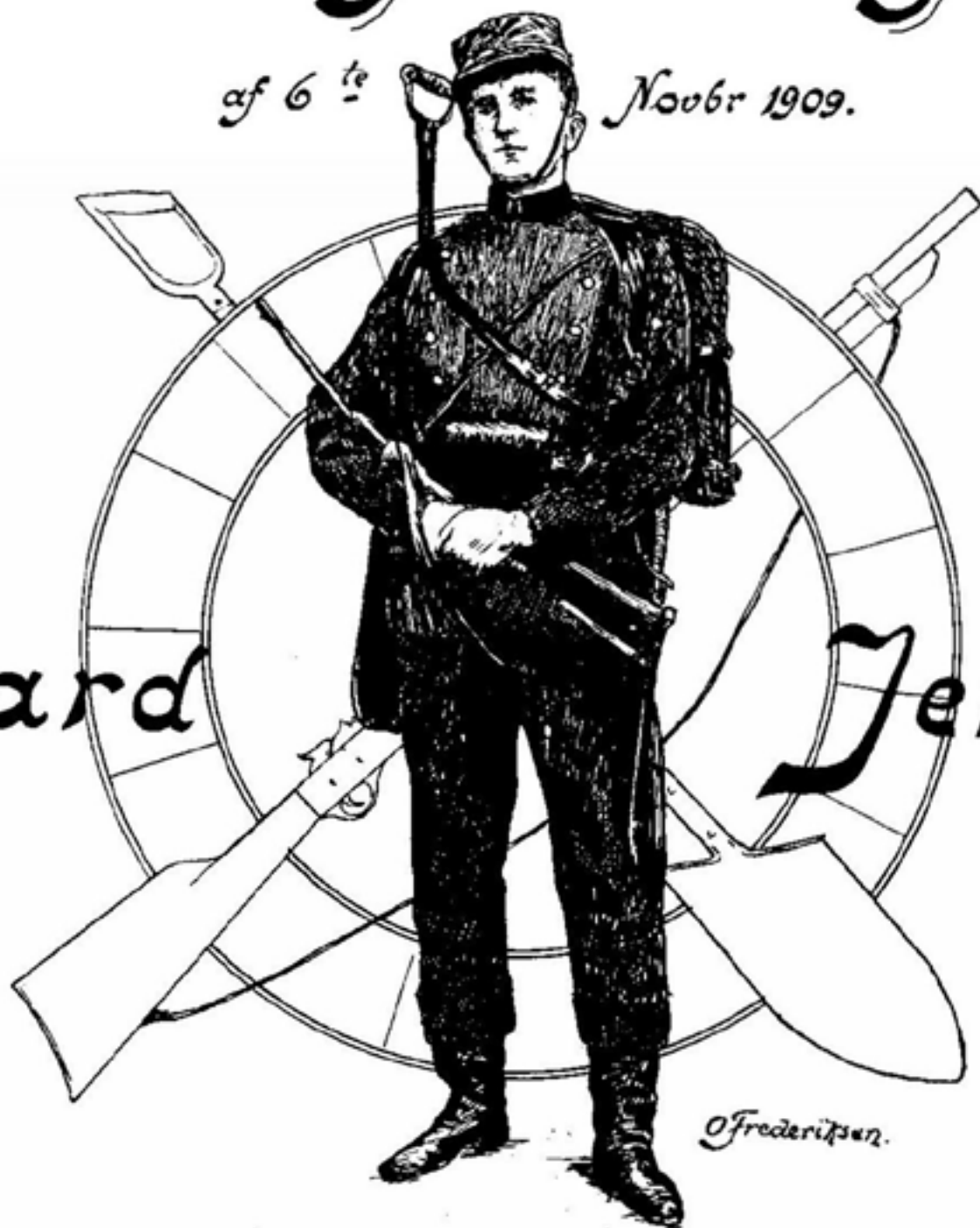

Edvard

Jensen

O. Frederiksen.

Ferd. Hansens
Forlag.
Vodrofsvej 6

Pioner Marsch.

Edv. Jensen.

PIANO.

(Ingeniorregimentets Signal)

Trio.

